

UNIT DISTRIBUTION CHART

7 Newton Road

9 Newton Road

	A3t #30-02	A1t #30-03	A1t #30-04	A2t #30-05	30		B2t #30-07	
P1 #29-01	A3 #29-02	A1 #29-03	A1 #29-04	A2 #29-05	29	P1 #29-06	B2 #29-07	P2 #29-08
B1 #28-01	A3 #28-02	A1 #28-03	A1 #28-04	A2 #28-05	28	B1 #28-06	B2 #28-07	C #28-08
B1 #27-01	A3 #27-02	A1 #27-03	A1 #27-04	A2 #27-05	27	B1 #27-06	B2 #27-07	C #27-08
B1 #26-01	A3 #26-02	A1 #26-03	A1 #26-04	A2 #26-05	26	B1 #26-06	B2 #26-07	C #26-08
B1 #25-01	A3 #25-02	A1 #25-03	A1 #25-04	A2 #25-05	25	B1 #25-06	B2 #25-07	C #25-08
B1 #24-01	A3 #24-02	A1 #24-03	A1 #24-04	A2 #24-05	24	B1 #24-06	B2 #24-07	C #24-08
B1 #23-01	A3 #23-02	A1 #23-03	A1 #23-04	A2 #23-05	23	B1 #23-06	B2 #23-07	C #23-08
B1 #22-01	A3 #22-02	A1 #22-03	A1 #22-04	A2 #22-05	22	B1 #22-06	B2 #22-07	C #22-08
B1 #21-01	A3 #21-02	A1 #21-03	A1 #21-04	A2 #21-05	21	B1 #21-06	B2 #21-07	C #21-08
B1 #20-01	A3 #20-02	A1 #20-03	A1 #20-04	A2 #20-05	20	B1 #20-06	B2 #20-07	C #20-08
B1 #19-01	A3 #19-02	A1 #19-03	A1 #19-04	A2 #19-05	19	B1 #19-06	B2 #19-07	C #19-08
B1 #18-01	A3 #18-02	A1 #18-03	A1 #18-04	A2 #18-05	18	B1 #18-06	B2 #18-07	C #18-08
B1 #17-01	A3 #17-02	A1 #17-03	A1 #17-04	A2 #17-05	17	B1 #17-06	B2 #17-07	C #17-08
B1 #16-01	A3 #16-02	A1 #16-03	A1 #16-04	A2 #16-05	16	B1 #16-06	B2 #16-07	C #16-08
B1 #15-01	A3 #15-02	A1 #15-03	A1 #15-04	A2 #15-05	15	B1 #15-06	B2 #15-07	C #15-08
B1 #14-01	A3 #14-02	A1 #14-03	A1 #14-04	A2 #14-05	14	B1 #14-06	B2 #14-07	C #14-08
B1 #13-01	A3 #13-02	A1 #13-03	A1 #13-04	A2 #13-05	13	B1 #13-06	B2 #13-07	C #13-08
B1 #12-01	A3 #12-02	A1 #12-03	A1 #12-04	A2 #12-05	12	B1 #12-06	B2 #12-07	C #12-08
B1 #11-01	A3 #11-02	A1 #11-03	A1 #11-04	A2 #11-05	11	B1 #11-06	B2 #11-07	C #11-08
B1 #10-01	A3 #10-02	A1 #10-03	A1 #10-04	A2 #10-05	10	B1 #10-06	B2 #10-07	C #10-08
B1 #09-01	A3 #09-02	A1 #09-03	A1 #09-04	A2 #09-05	9	B1 #09-06	B2 #09-07	C #09-08
B1 #08-01	A3 #08-02	A1 #08-03	A1 #08-04	A2 #08-05	8	B1 #08-06	B2 #08-07	C #08-08
B1 #07-01	A3 #07-02	A1 #07-03	A1 #07-04	A2 #07-05	7	B1 #07-06	B2 #07-07	C #07-08
B1 #06-01	A3 #06-02	A1 #06-03	A1 #06-04	A2 #06-05	6	B1 #06-06	B2 #06-07	C #06-08
B1 #05-01	A3 #05-02	A1 #05-03	A1 #05-04	A2 #05-05	5	B1 #05-06	B2 #05-07	C #05-08
Clubhouse								

A	2-BEDROOM
B	3-BEDROOM
C	4-BEDROOM
P	PENTHOUSE

2-BEDROOM

A1/A1t

103 sq.m. (1,109 sq.ft.)

#05-03 to #30-03
#05-04 to #30-04

Type A1t (#30-03 & #30-04) has a roof terrace instead of a balcony. The rest of the layout is otherwise identical to Type A1.

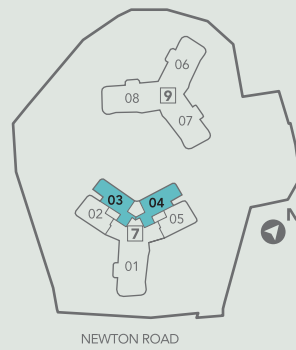
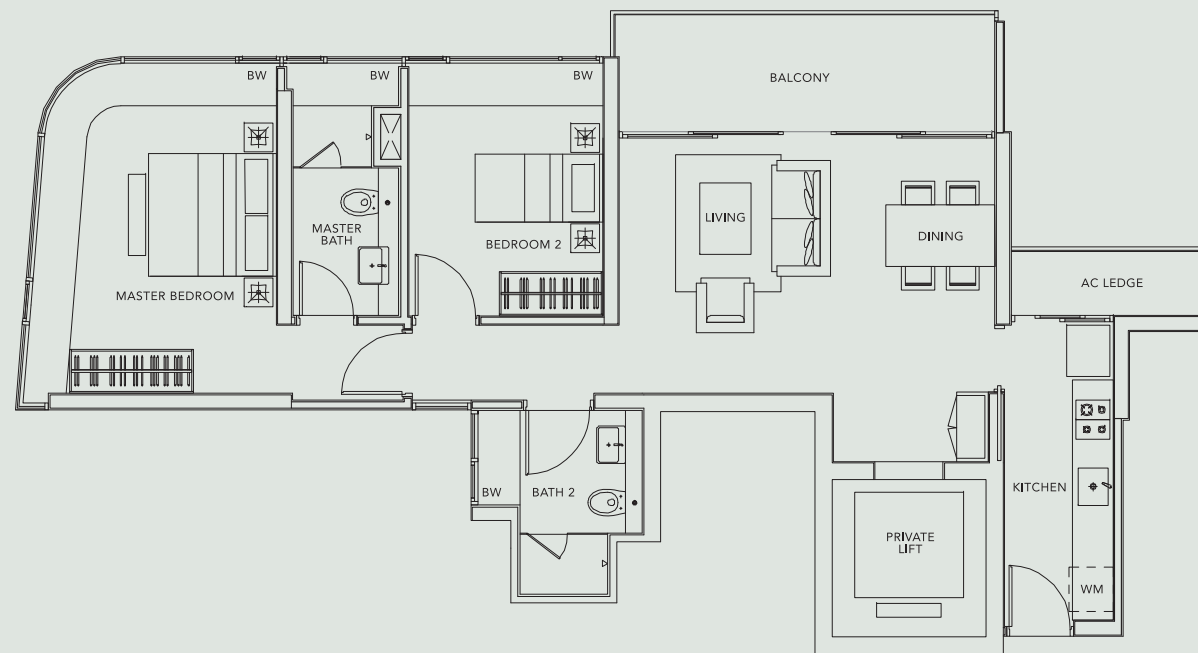

NOTES

1. Areas include PES / OT / balconies (where applicable), AC ledges, bay windows, and planters.
2. All plans are not to scale and subject to changes as may be approved by the relevant authorities.
3. All floor areas are approximate values only and subject to survey.

2 - BEDROOM

A2/A2t

111 sq.m. (1,195 sq.ft.)

#05-05 to #30-05

Type A2t (#30-05) has a roof terrace instead of a balcony. The rest of the layout is otherwise identical to Type A2.

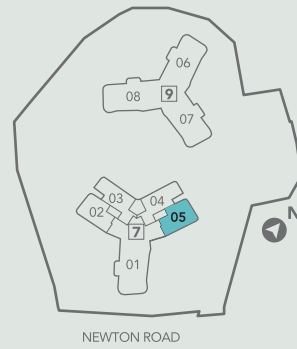
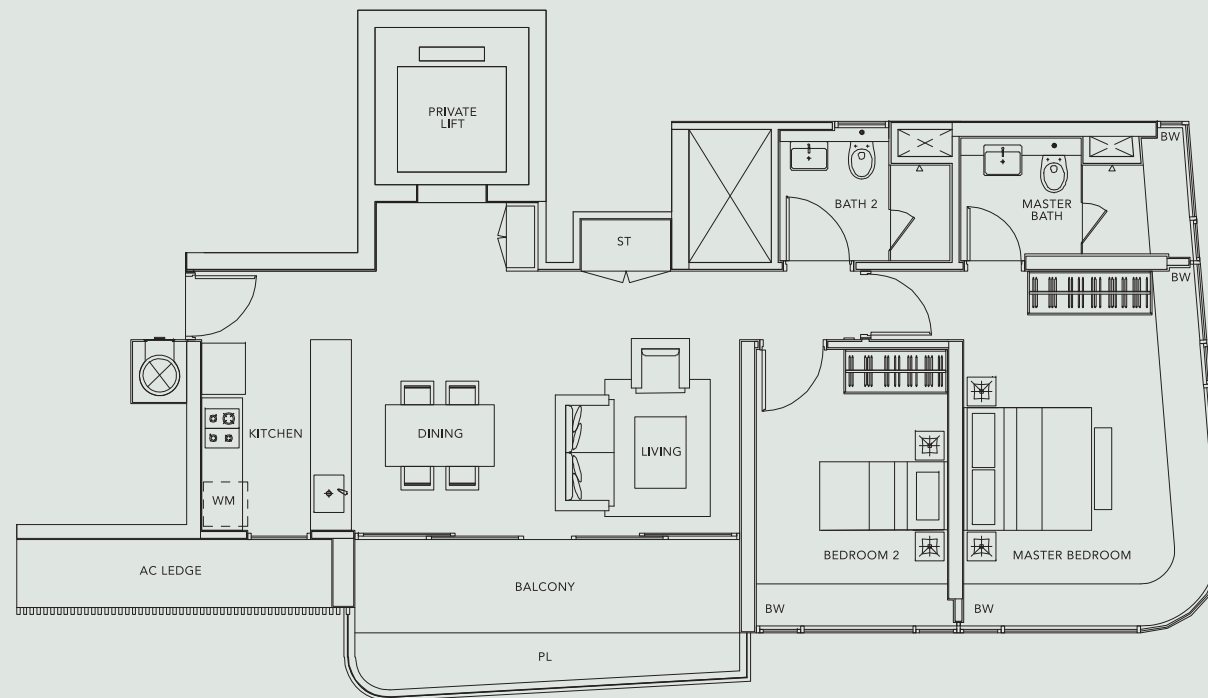

- NOTES
1. Areas include PES / OT / balconies (where applicable), AC ledges, bay windows, and planters.
 2. All plans are not to scale and subject to changes as may be approved by the relevant authorities.
 3. All floor areas are approximate values only and subject to survey.

2 - BEDROOM

A3/A3t

114 sq.m. (1,227 sq.ft.)

#05-02 to #30-02

Type A3t (#30-02) has a roof terrace instead of a balcony/planter.
The rest of the layout is otherwise identical to Type A2.

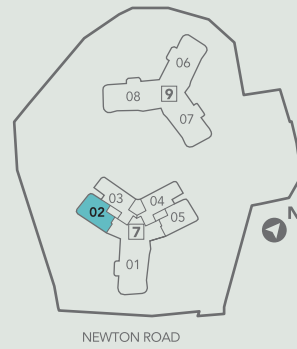
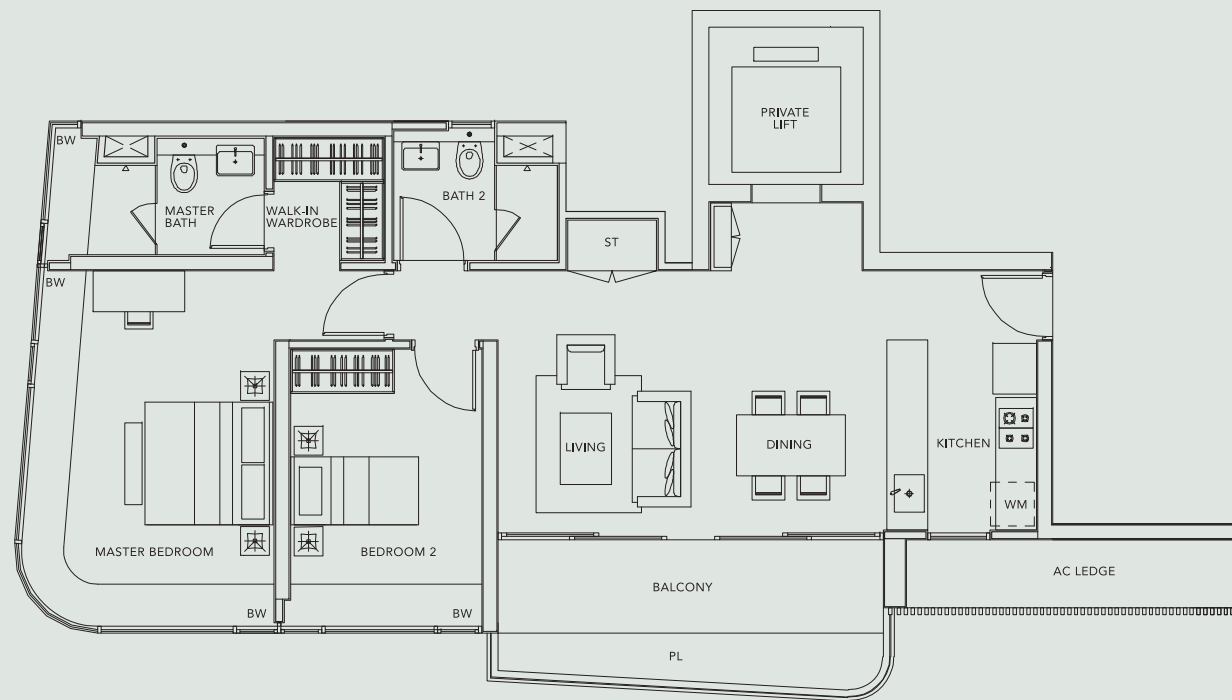

- NOTES
1. Areas include PES / OT / balconies (where applicable), AC ledges, bay windows, and planters.
 2. All plans are not to scale and subject to changes as may be approved by the relevant authorities.
 3. All floor areas are approximate values only and subject to survey.

3-BEDROOM

B1

195 sq.m. (2,099 sq.ft.)

#05-01 to #28-01

#05-06 to #28-06

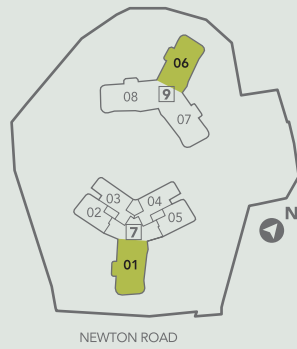
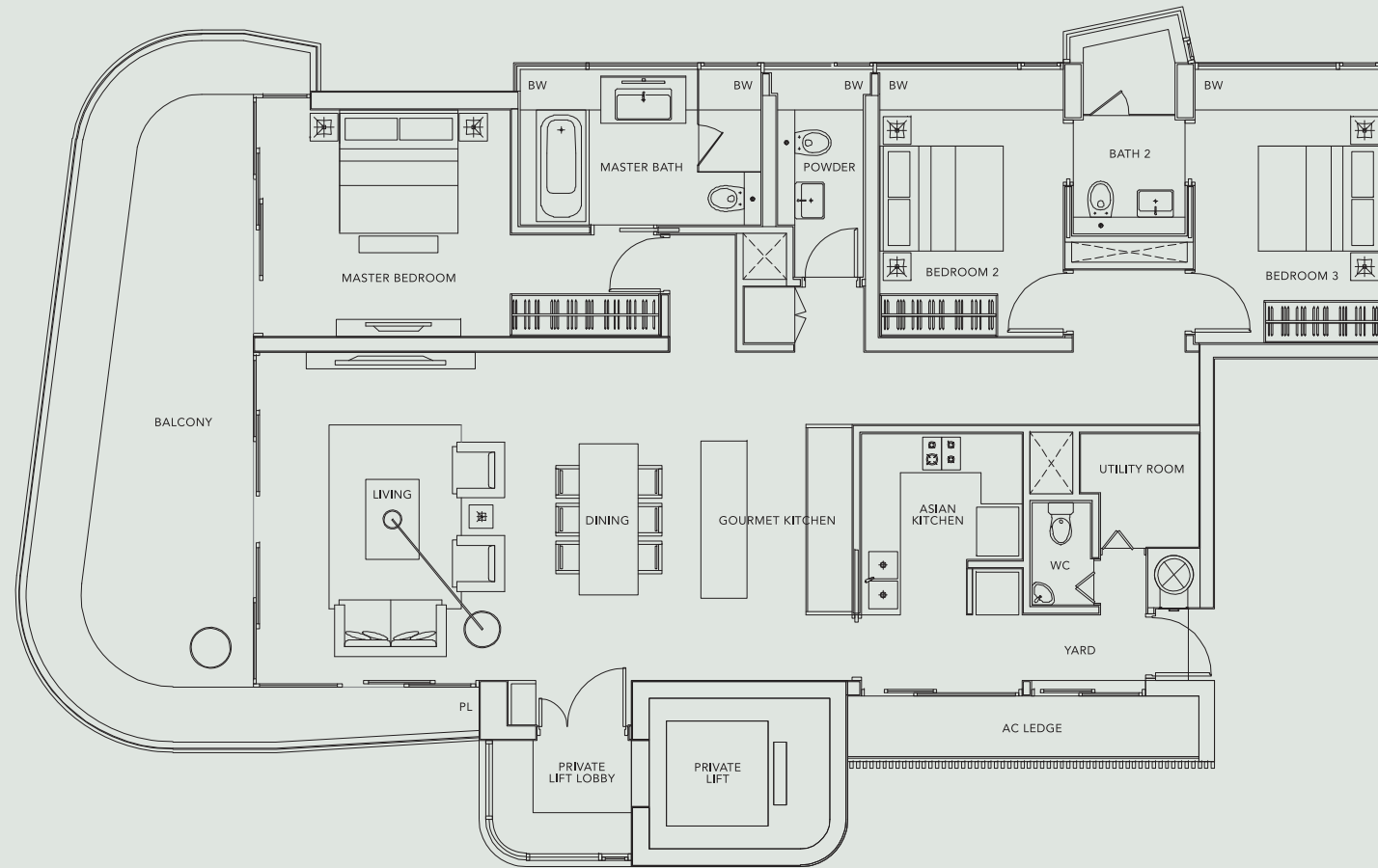

NOTES

- 1. Areas include PES / OT / balconies (where applicable), AC ledges, bay windows, and planters.
- 2. All plans are not to scale and subject to changes as may be approved by the relevant authorities.
- 3. All floor areas are approximate values only and subject to survey.

3-BEDROOM

B2/B2t

196 sq.m. (2,110 sq.ft.)

#05-07 to #30-07

Type B2t (#30-07) has a roof terrace instead of a balcony. The rest of the layout is otherwise identical to Type B2.

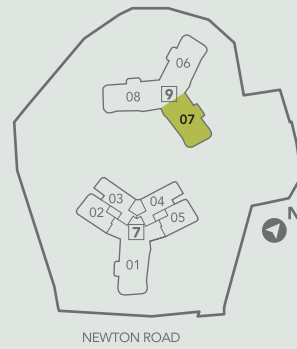
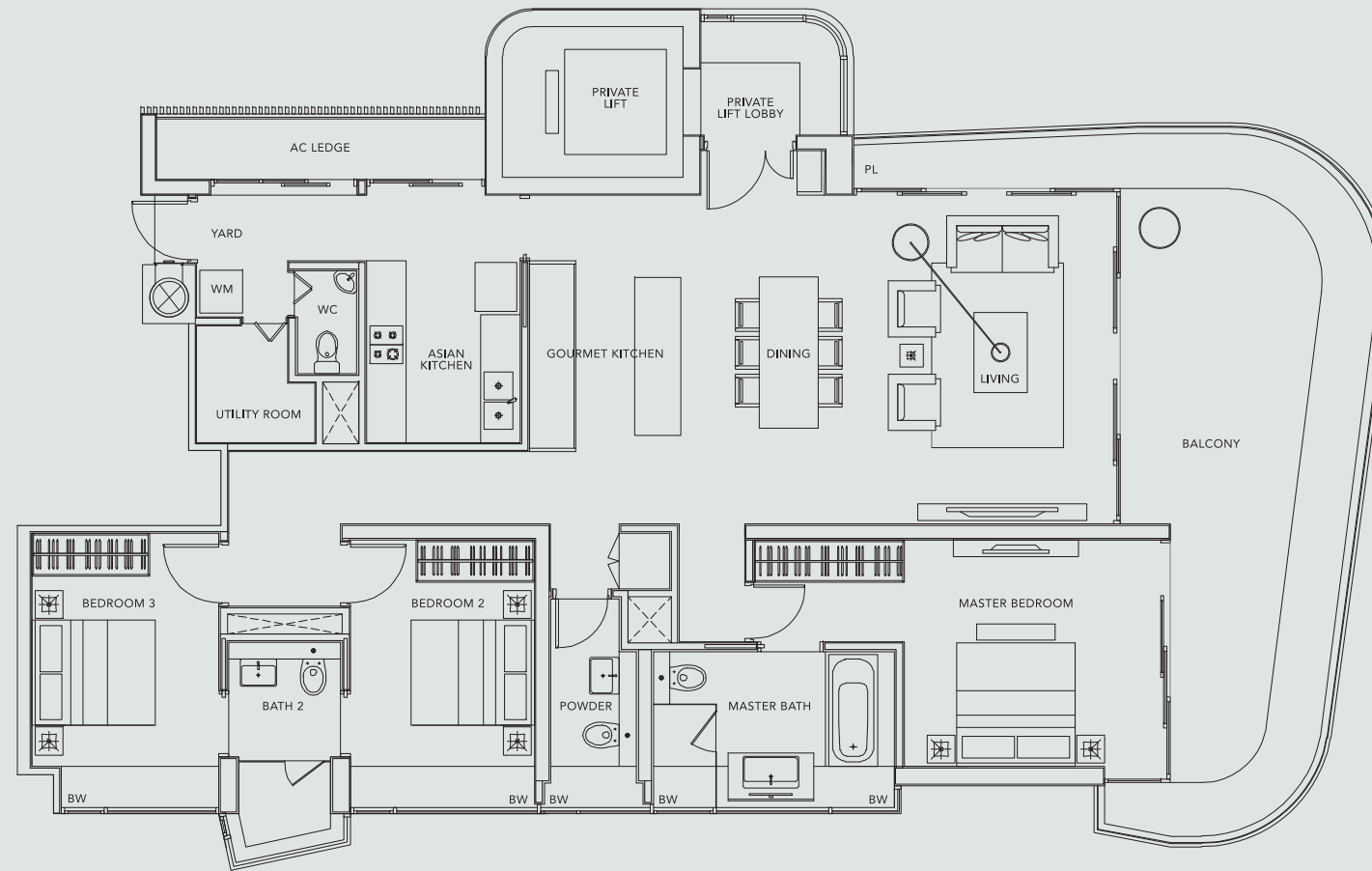

NOTES

1. Areas include PES / OT / balconies (where applicable), AC ledges, bay windows, and planters.
2. All plans are not to scale and subject to changes as may be approved by the relevant authorities.
3. All floor areas are approximate values only and subject to survey.

4-BEDROOM

C

217 sq.m. (2,336 sq.ft.)
#05-08 to #28-08

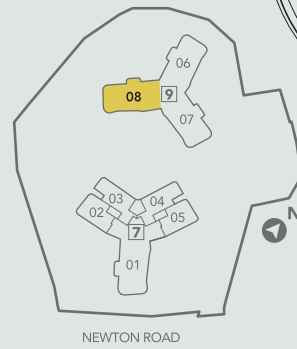
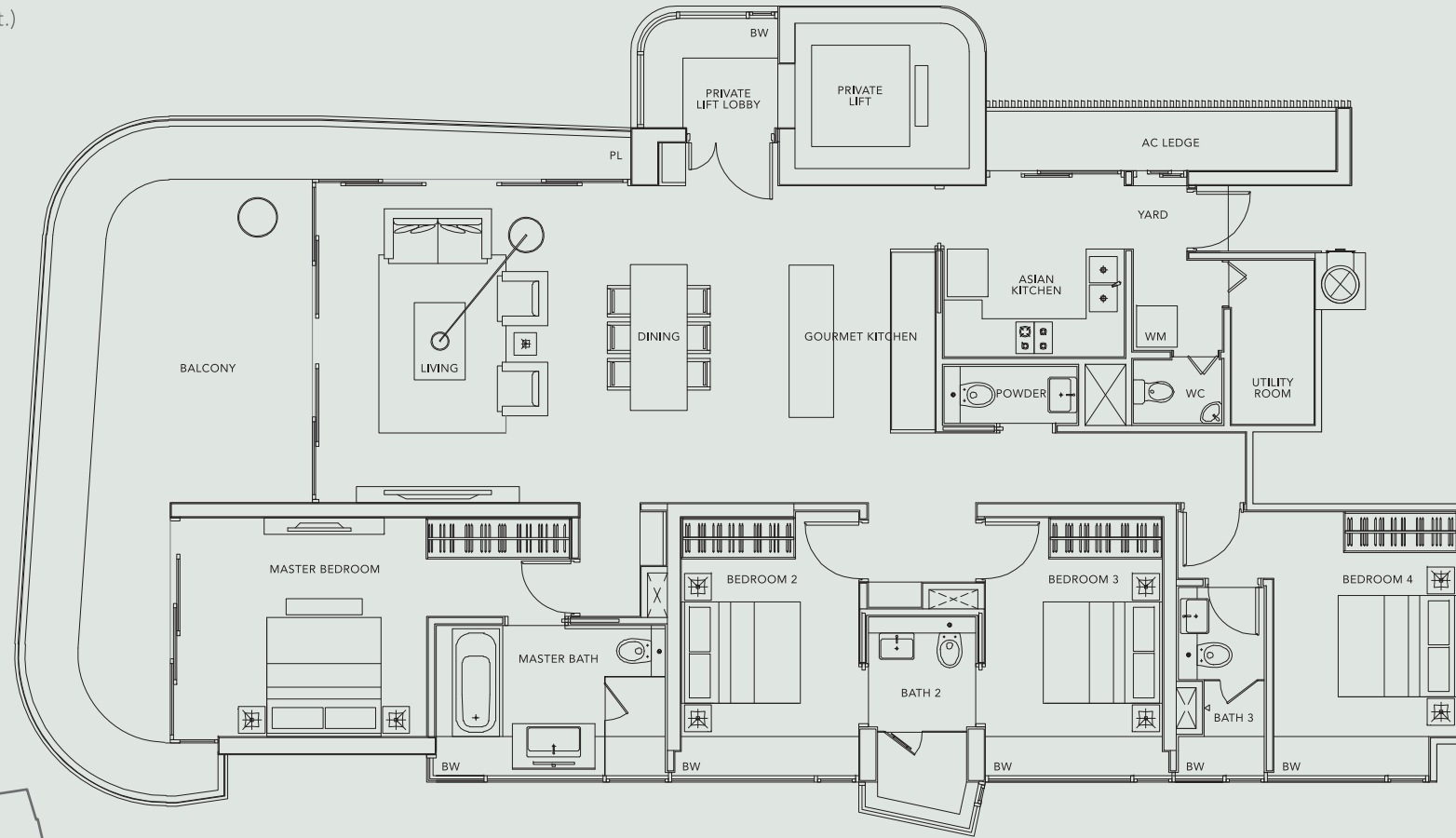

NOTES

- 1. Areas include PES / OT / balconies (where applicable), AC ledges, bay windows, and planters.
- 2. All plans are not to scale and subject to changes as may be approved by the relevant authorities.
- 3. All floor areas are approximate values only and subject to survey.

PENTHOUSE

P1

481 sq.m. (5,177 sq.ft.)

#29-01 & #29-06

Including Roof Terrace /
Swimming Pool of 171 sq.m.
and Strata Void of 34 sq.m.

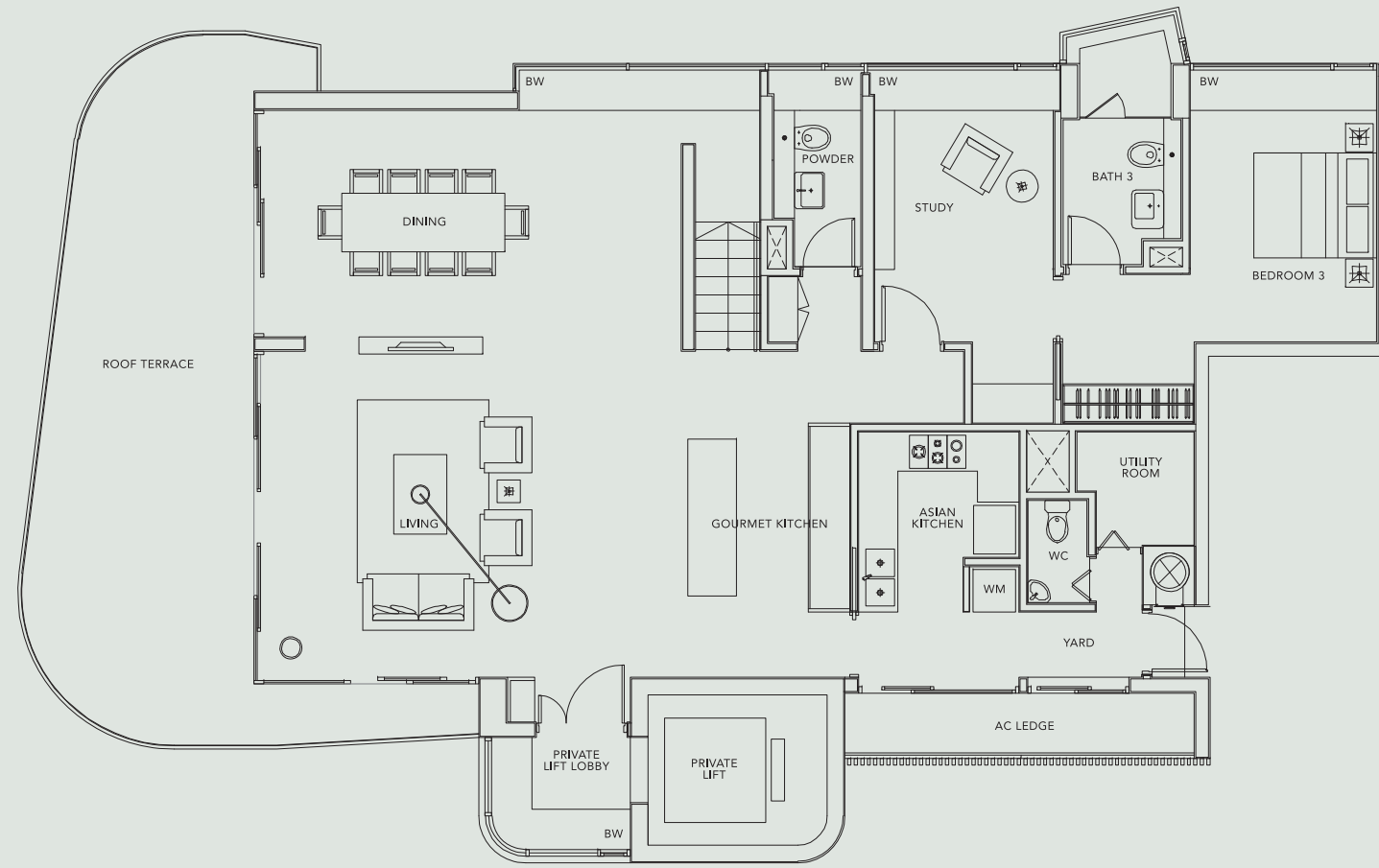

PENTHOUSE LEVEL 1

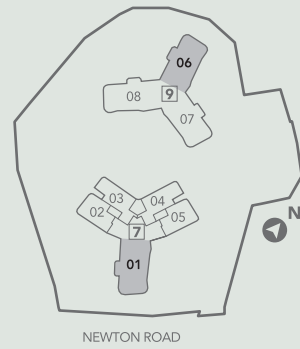

NOTES

1. Areas include PES / OT / balconies (where applicable), AC ledges, bay windows, and planters.
2. All plans are not to scale and subject to changes as may be approved by the relevant authorities.
3. All floor areas are approximate values only and subject to survey.

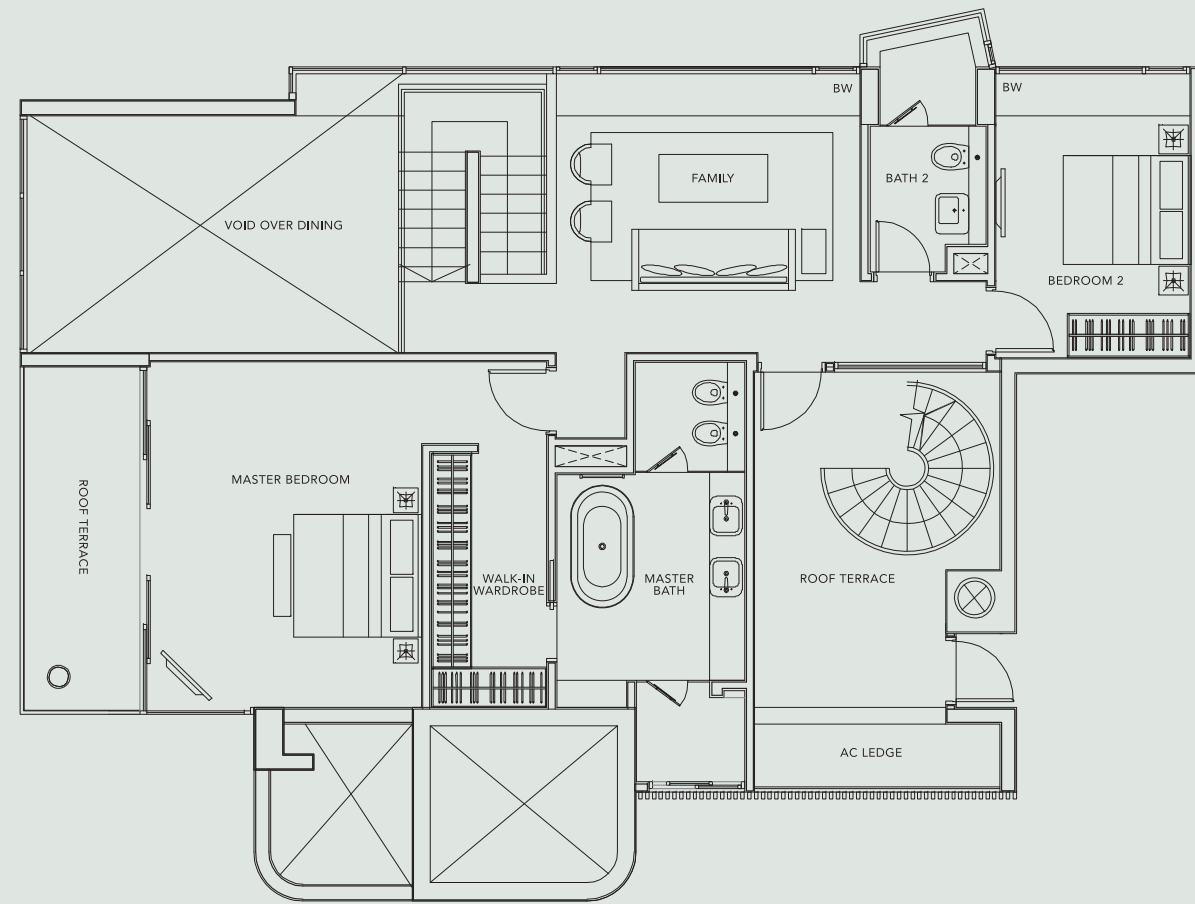

PENTHOUSE LEVEL 2

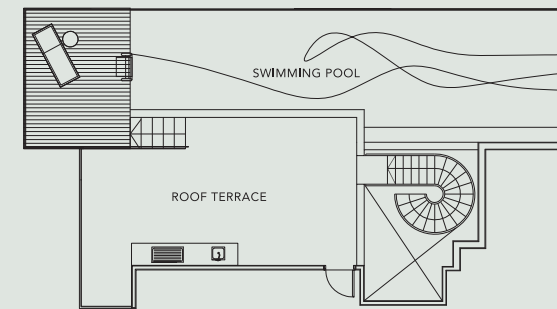

PENTHOUSE LEVEL 3
(NOT TO SCALE)

PENTHOUSE

P2

539 sq.m. (5,802 sq.ft.)

#29-08

Including Roof Terrace /
Swimming Pool of 183 sq.m.
and Strata Void of 39 sq.m.

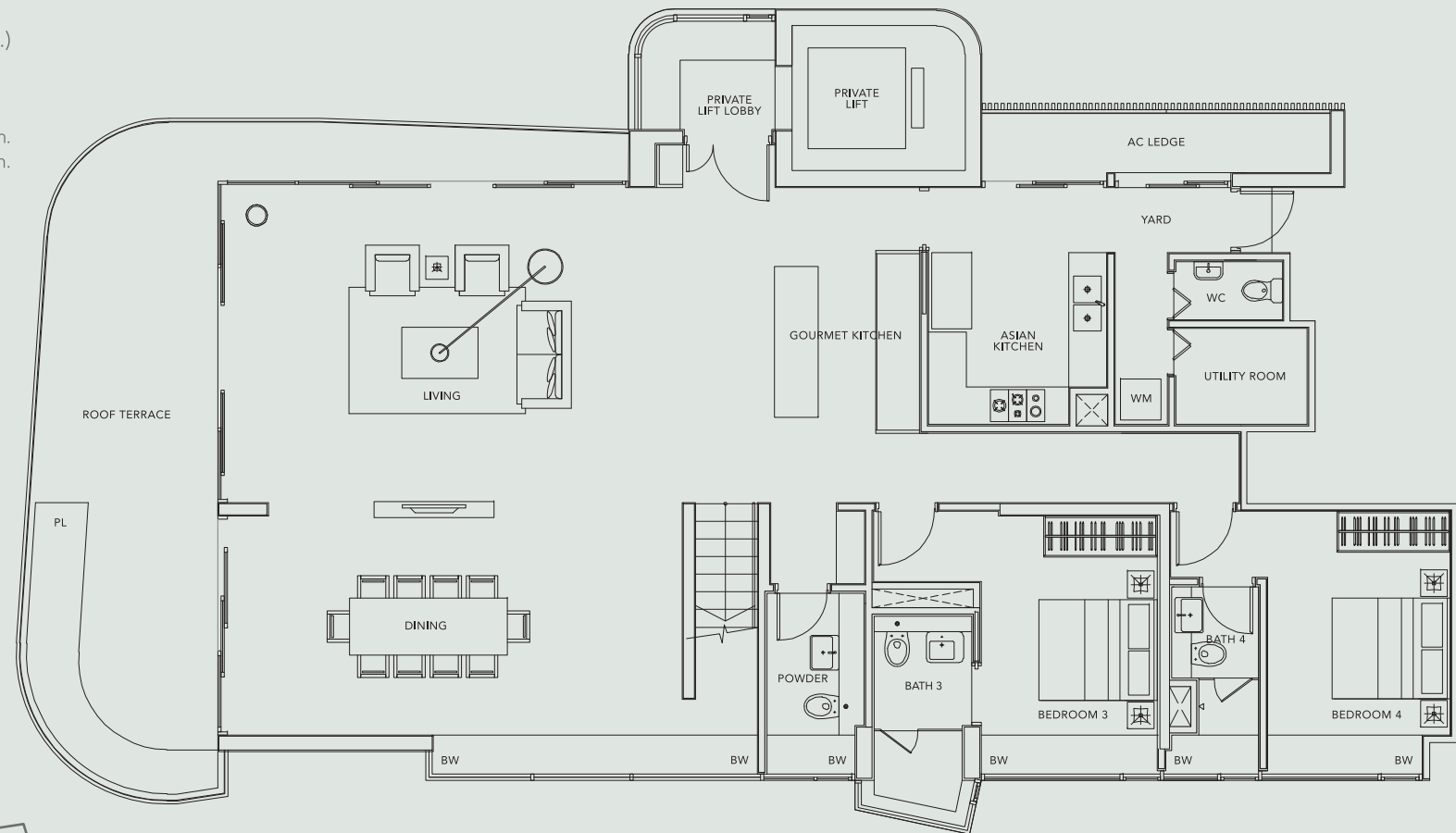

PENTHOUSE LEVEL 1

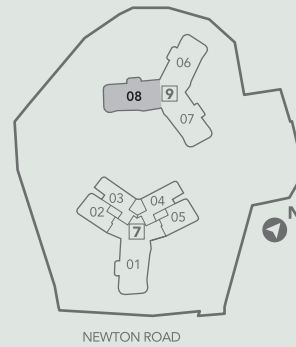

NOTES

1. Areas include PES / OT / balconies (where applicable), AC ledges, bay windows, and planters.
2. All plans are not to scale and subject to changes as may be approved by the relevant authorities.
3. All floor areas are approximate values only and subject to survey.

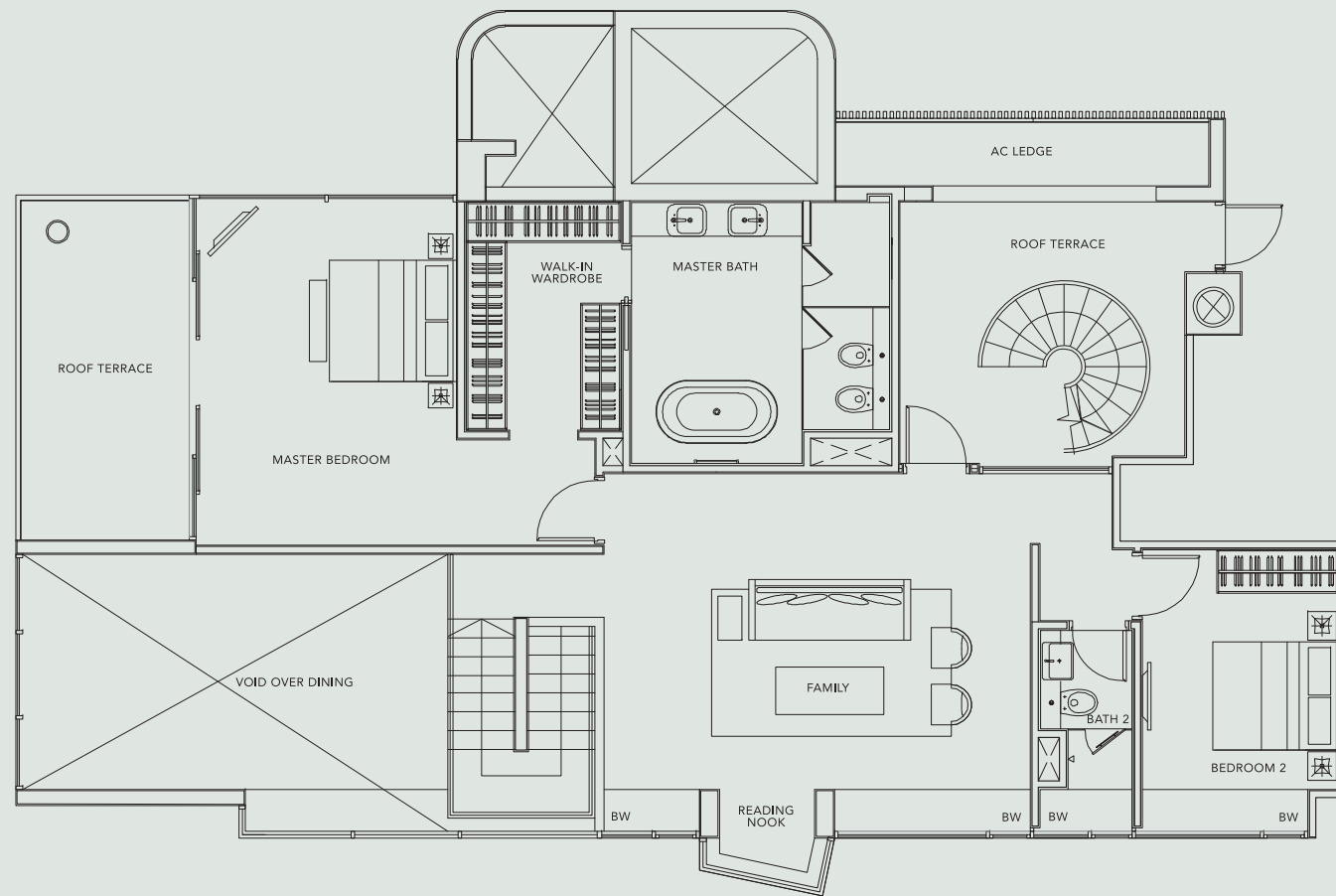

PENTHOUSE LEVEL 2

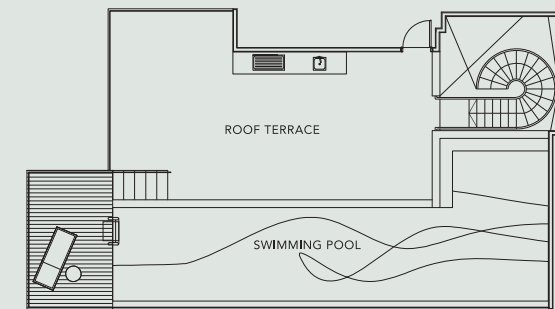

PENTHOUSE LEVEL 3
(NOT TO SCALE)